THE ELM (V)

A Visitable Home

Residences of Old Irving Park —
The Village Homes
CA Development, Inc.

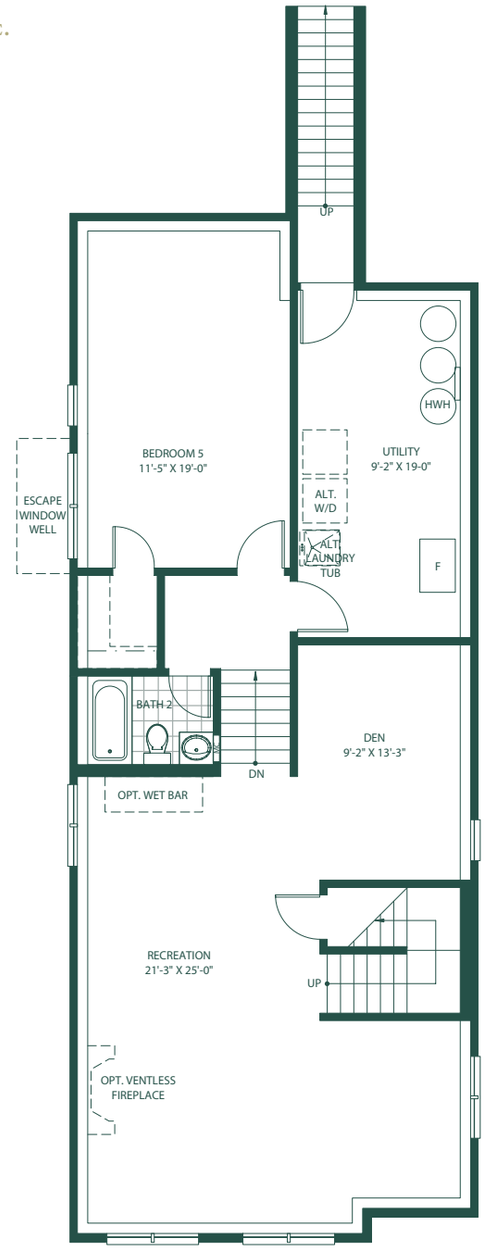

Lower Level

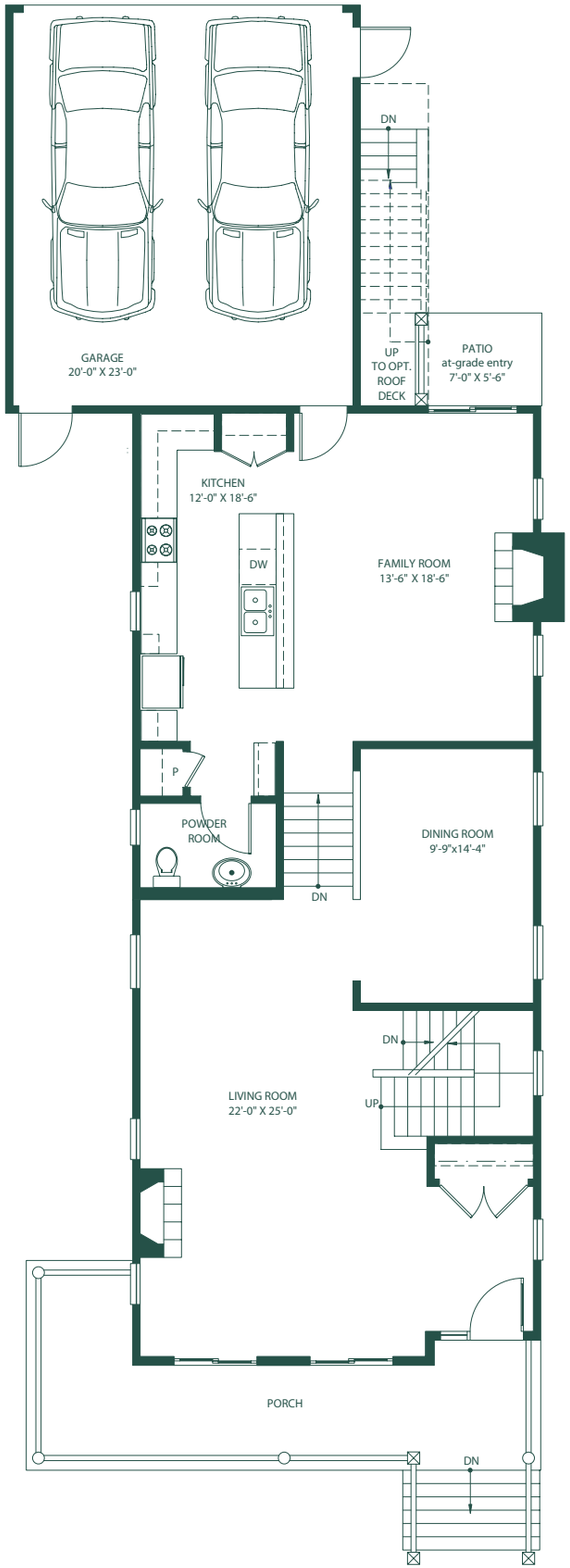

First Floor

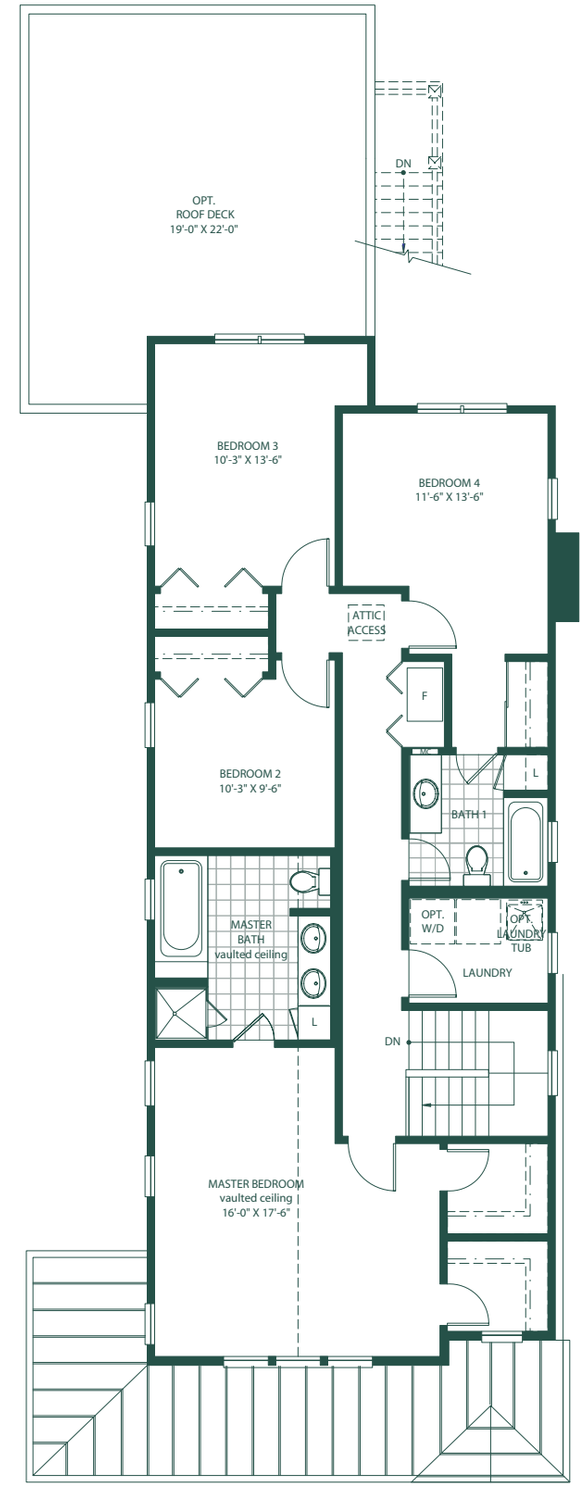

Second Floor